



# Bright Spot: Building Health Communities Eastern Coachella Valley

Miguel Angel Vazquez, AICP  
Health Equity Urban and Regional Planner

September 15, 2022





health happens here



Building Healthy Communities





## "Transformative Twelve" Policy Domains

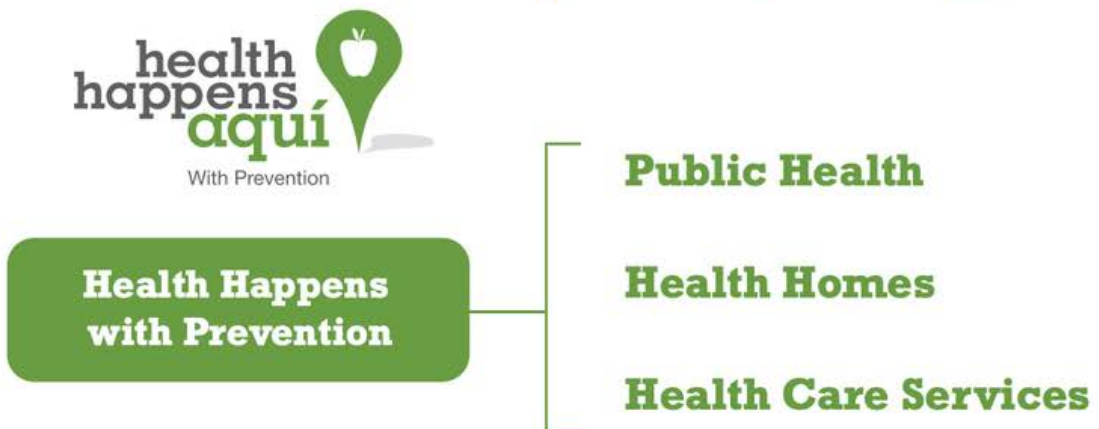
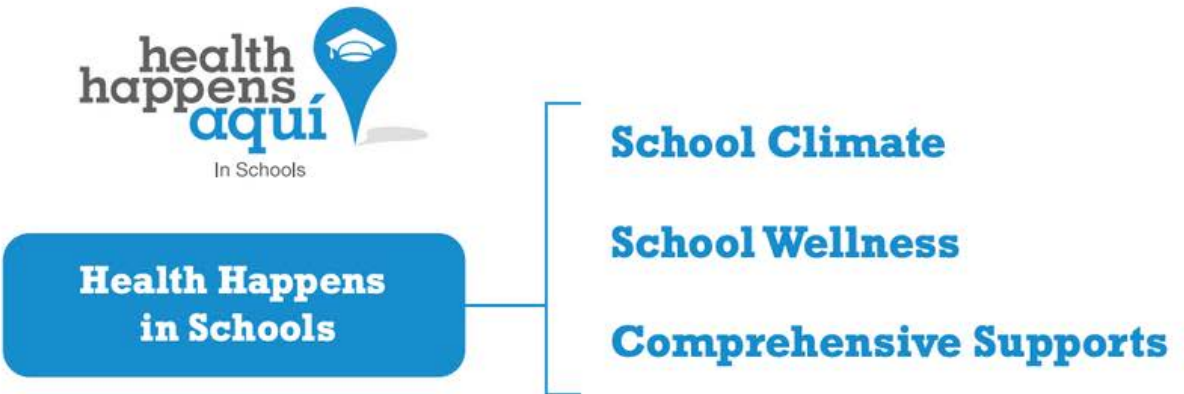

# BUILDING HEALTHY COMMUNITIES - EASTERN COACHELLA VALLEY and Environs

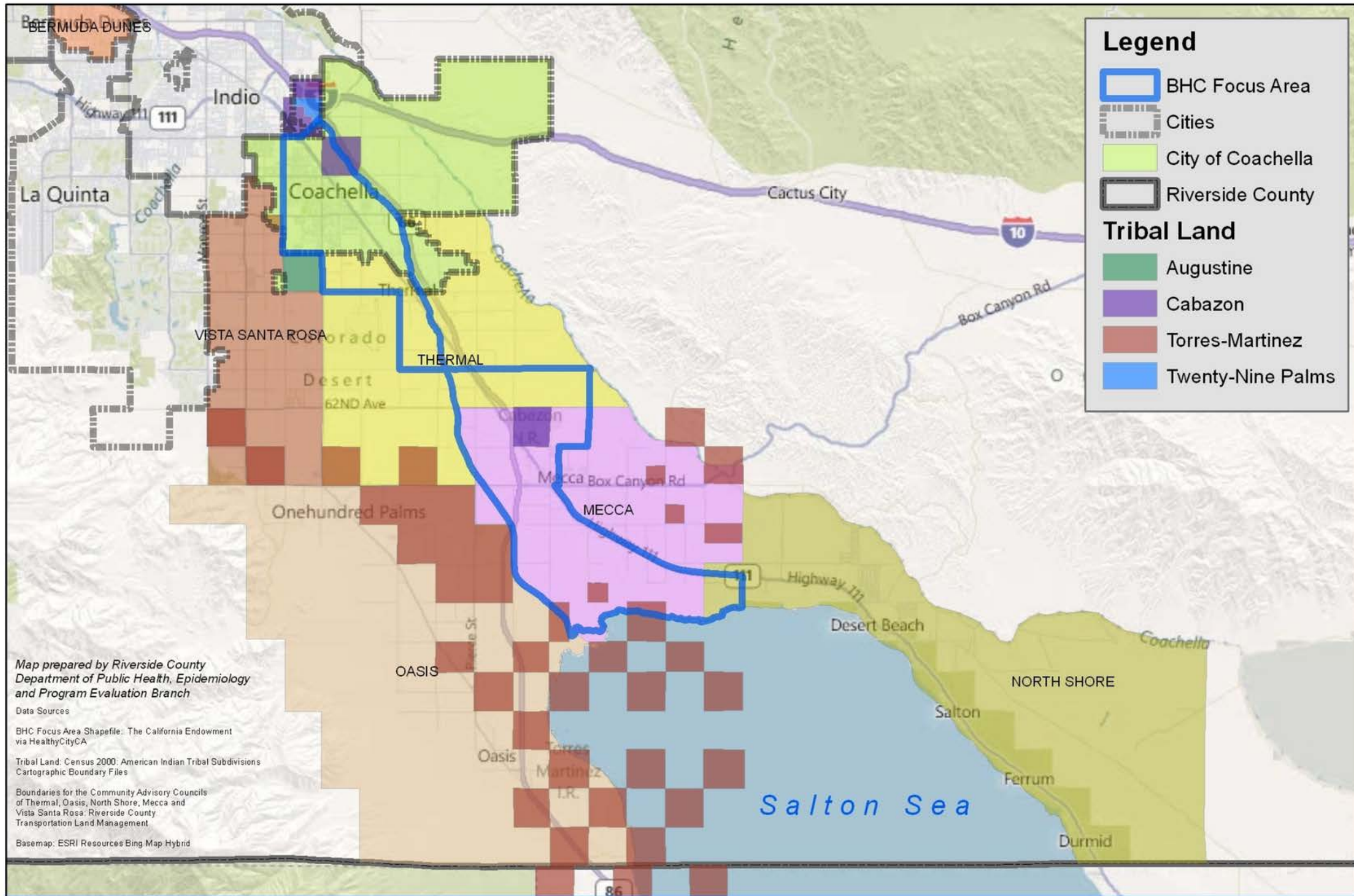

**Legend**

- BHC Focus Area
- Cities
- City of Coachella
- Riverside County

**Tribal Land**

- Augustine
- Cabazon
- Torres-Martinez
- Twenty-Nine Palms

Map prepared by Riverside County Department of Public Health, Epidemiology and Program Evaluation Branch

Data Sources

BHC Focus Area Shapefile: The California Endowment via HealthyCityCA

Tribal Land: Census 2000: American Indian Tribal Subdivisions Cartographic Boundary Files

Boundaries for the Community Advisory Councils of Thermal, Oasis, North Shore, Mecca and Vista Santa Rosa: Riverside County Transportation Land Management

Basemap: ESRI Resources Bing Map Hybrid

0 5 10 Miles

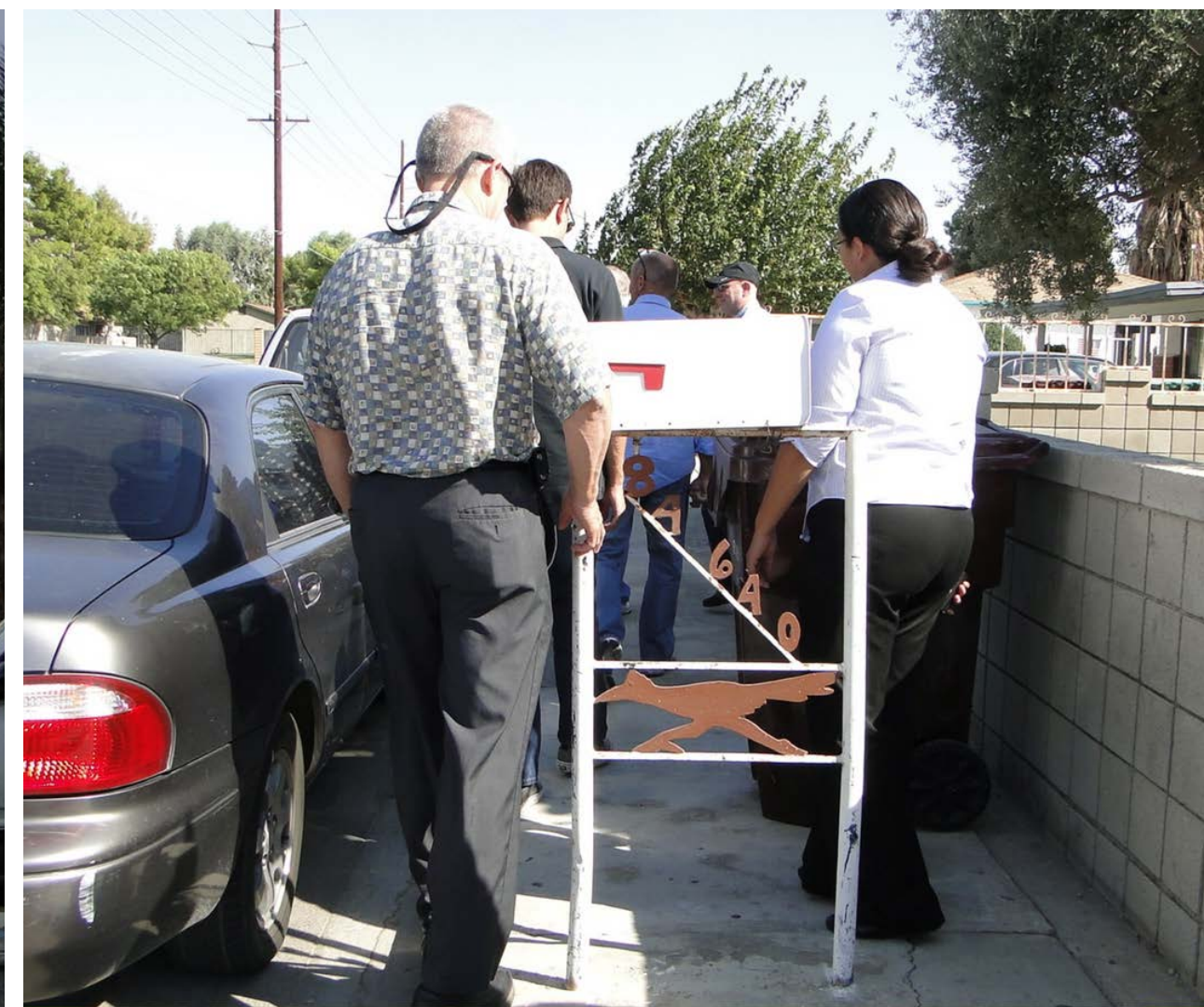
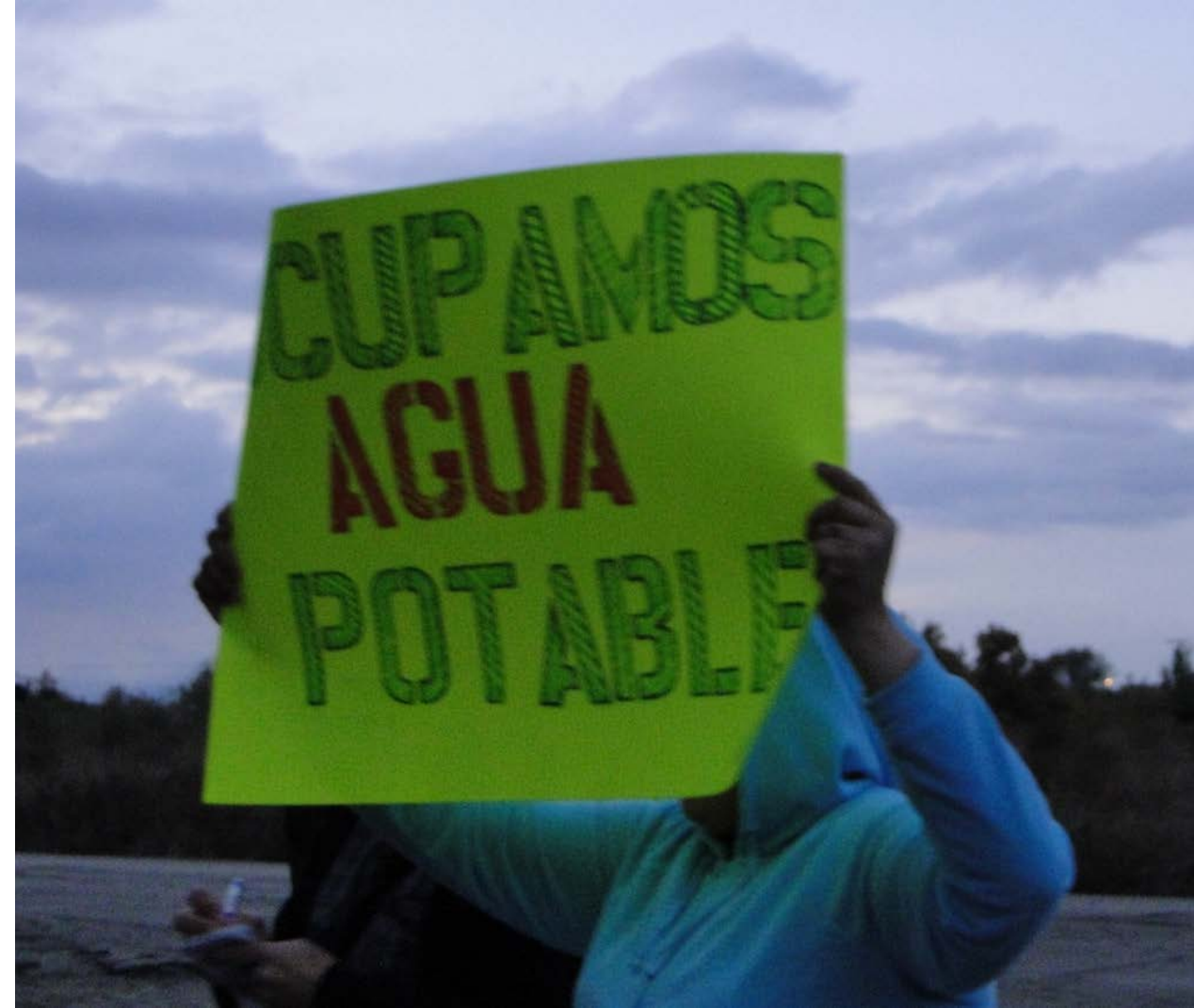



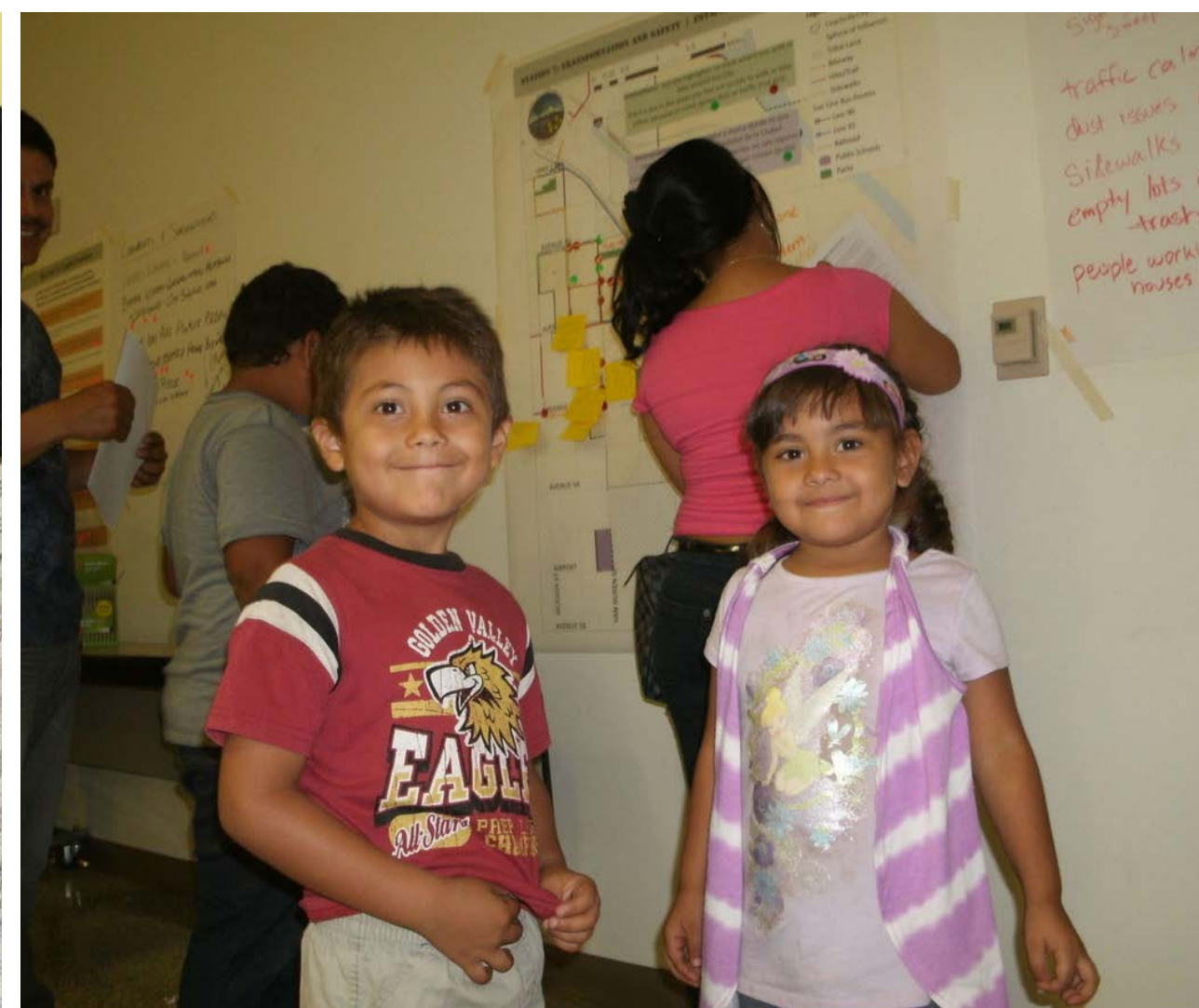
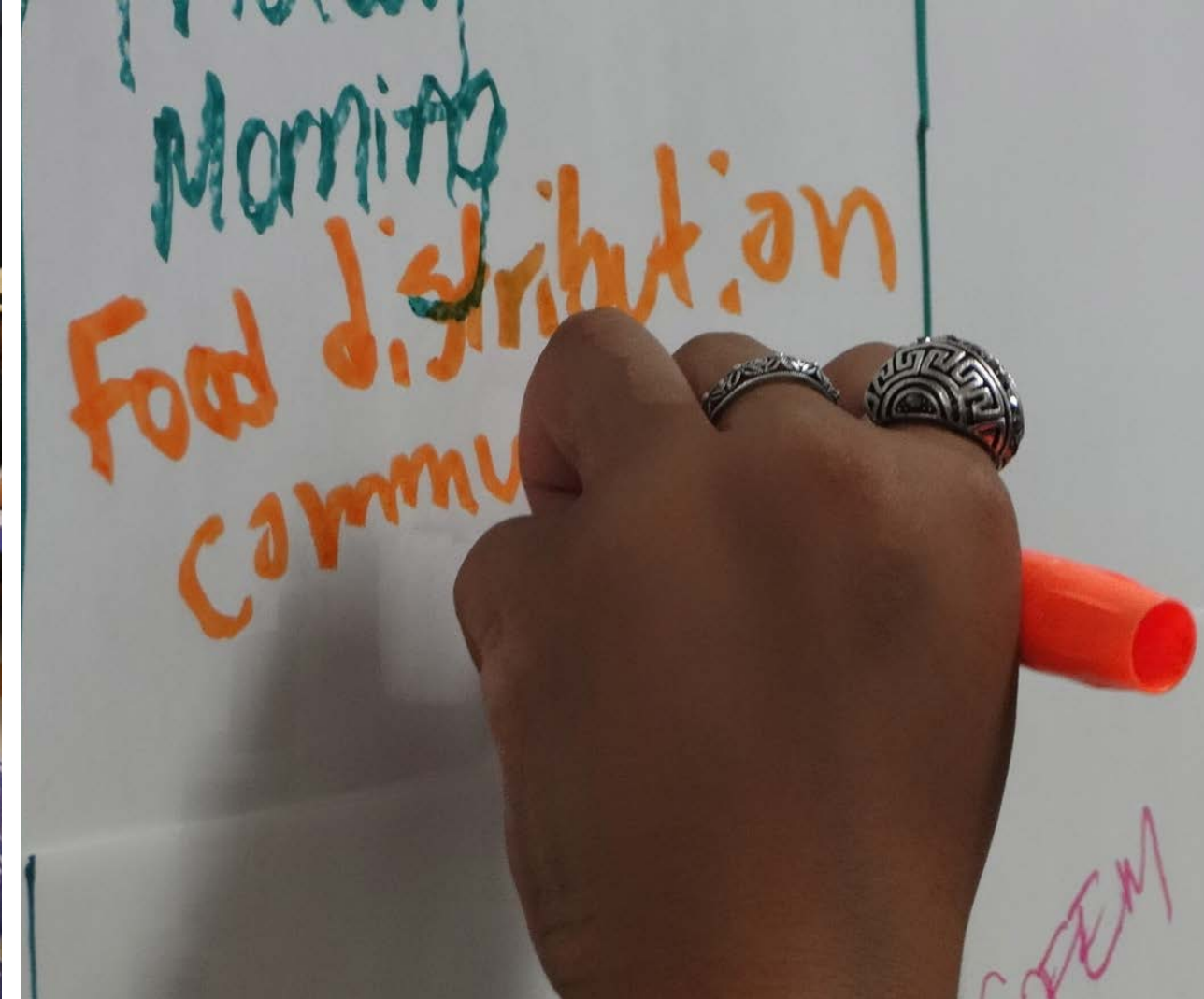

# STATION 4: HEALTHY NEIGHBORHOODS

Place a dot next to your top 5 neighborhood characteristics and policies.

Vote Here!  
Vota aquí!

# ESTACIÓN 4:

Coloque un punto  
características bar

1. Create streets with wider sidewalks on both sides of the street	1. Crear calles con banqu
2. Build narrower roads on residential streets to slow traffic	2. Construir carreteras m tráfico.
3. Prohibit dead ends streets to improve street connectivity for easier walking	3. Prohibir calles sin salida caminar y pasear en bi
4. Require developers to plant more street trees	4. Exigir que los desarroll
5. Limit development and grading in areas with steep slopes to preserve natural areas.	5. Limitar el desarrollo y preservar áreas natura
6. Create a rural greenbelt around the City comprised of (agricultural, open space, and rural residential) to prevent sprawl	6. Crear un cinturón verd agrícola, abierto, y resi
7. Promote a variety of housing types and price levels in the same neighborhoods to accommodate diverse ages and income levels	7. Promover una variedad vecindarios para dar ca
8. Restrict the construction of new gated communities so the city can grow as a unified community	8. Restringir la construcci pueda crecer como un
9. Allow neighborhood retail in residential areas or within close walking distance to homes	9. Permitir comercios en poder caminar a ellos.
10. Build schools and neighborhoods within walking distance of each other	10. Construir escuelas y ve lugar a otro.
11. Preserve agricultural uses in the in the outskirts of town	11. Conservar los usos agrí
12. Prioritize new development near existing infrastructure and services instead projects on the City's periphery of the city to avoid "leap-frog" development.	12. Priorizar el desarrollo de proyectos en la periferia
13. Allow more flexible building guidelines and regulations for mobile homes and manufactured homes	Permitir pautas de cons móviles y casas manuf



# GENERAL PLAN UPDATE

CITY OF COACHELLA, CALIFORNIA  
Adopted April 22, 2015



